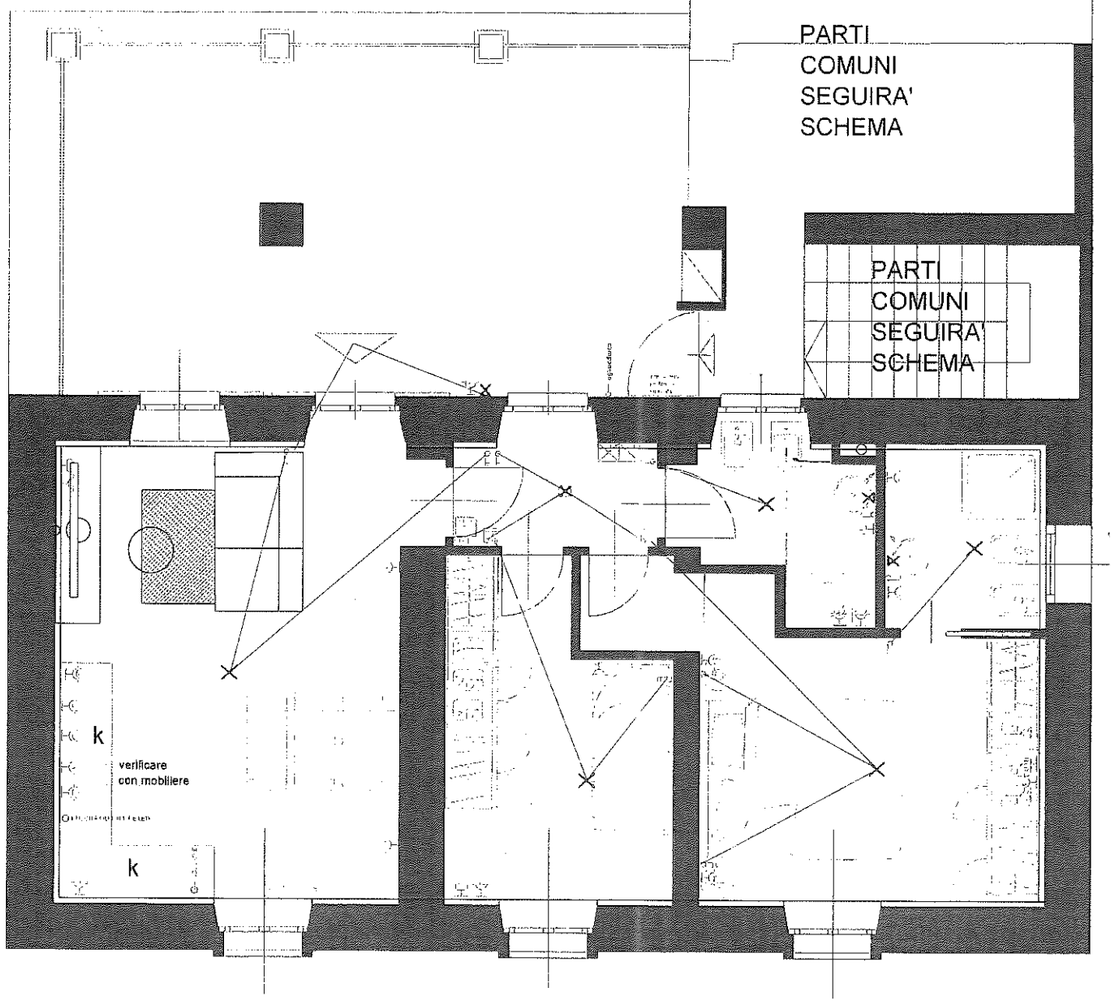

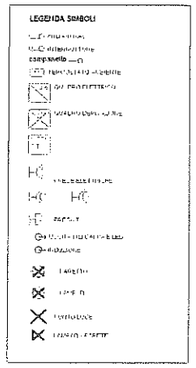

Piano Terra sol. B